

WORK ORDERED BY:
GENEVA BUILDING SYSTEMS
PO BOX 442
LAKE GENEVA, WI. 53147

FARRIS, HANSEN & ASSOCIATES, INC.
ENGINEERING - ARCHITECTURE - SURVEYING
7 RIDGWAY COURT P.O. BOX 437
ELKHORN, WISCONSIN 53121
OFFICE: (262) 723-2098 FAX: (262) 723-5886

REVISIONS

PROJECT NO.
6777

DATE
05-12-05

SHEET NO.
1 OF 1

PLAT OF SURVEY
LOT 17 LINWOOD 12T ADDITION & OUTLOT 6 LINWOOD 2ND ADDITION

LOCATED IN THE NE 1/4 SECTION 15
TOWN 1 NORTH, RANGE 17 EAST
WALWORTH COUNTY, WISCONSIN

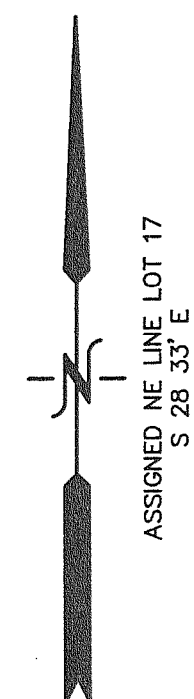

LEGEND
● = FOUND IRON REBAR STAKE
(XXX) = RECORDED AS
○ = FOUND IRON PIPE STAKE

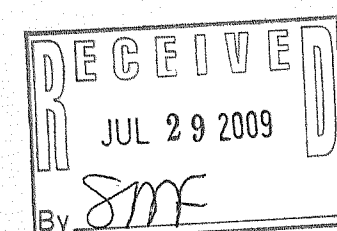

10 5 0 10 20 30 40 50 60 70 80 90 100
MAP SCALE IN FEET ORIGINAL 1" = 20'

2009 AS BUILT ORDERED BY:
BRENT STARK
N1597 COUNTRYSIDE LANE
LAKE GENEVA, WI. 53147

NOTE: COPIES OF THIS MAP TO WHICH THE FOLLOWING CERTIFICATE
WILL APPLY SHOW SURVEYOR'S ORIGINAL SEAL AND SIGNATURE IN
RED INK. COPIES BY ANY OTHER MEANS MAY HAVE ALTERATIONS
WHICH DO NOT REPRESENT THE SURVEYOR'S WORK PRODUCT.

I HEREBY CERTIFY THAT THE ABOVE DESCRIBED PROPERTY HAS BEEN
SURVEYED UNDER MY DIRECTION AND THAT THE ABOVE MAP IS A TRUE
REPRESENTATION THEREOF AND SHOWS THE SIZE AND LOCATION OF
THE PROPERTY AND ITS EXTERIOR BOUNDARIES. THIS SURVEY IS
MADE FOR THE USE OF THE PRESENT OWNERS OF THE PROPERTY, AND
ALSO THOSE WHO PURCHASE, MORTGAGE, OR GUARANTEE THE TITLE
THERE TO WITHIN ONE YEAR FROM THE DATE HEREOF.

DATED: MAY 12, 2005 REVISED 07-12-2005
TO SHOW SIZE & LOCATION OF
PROPOSED ADDITIONS

PETER S. GORDON R.L.S. 2101

REVISED 07-21-2009
TO SHOW AS BUILT ADDITIONS

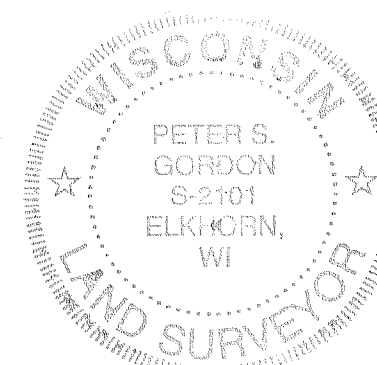

ILWA-2 ILWA-4

117-3067